

# HAROLD H. KOLB

REGISTERED PROFESSIONAL LAND SURVEYOR  
LAKE GENEVA, WISCONSIN

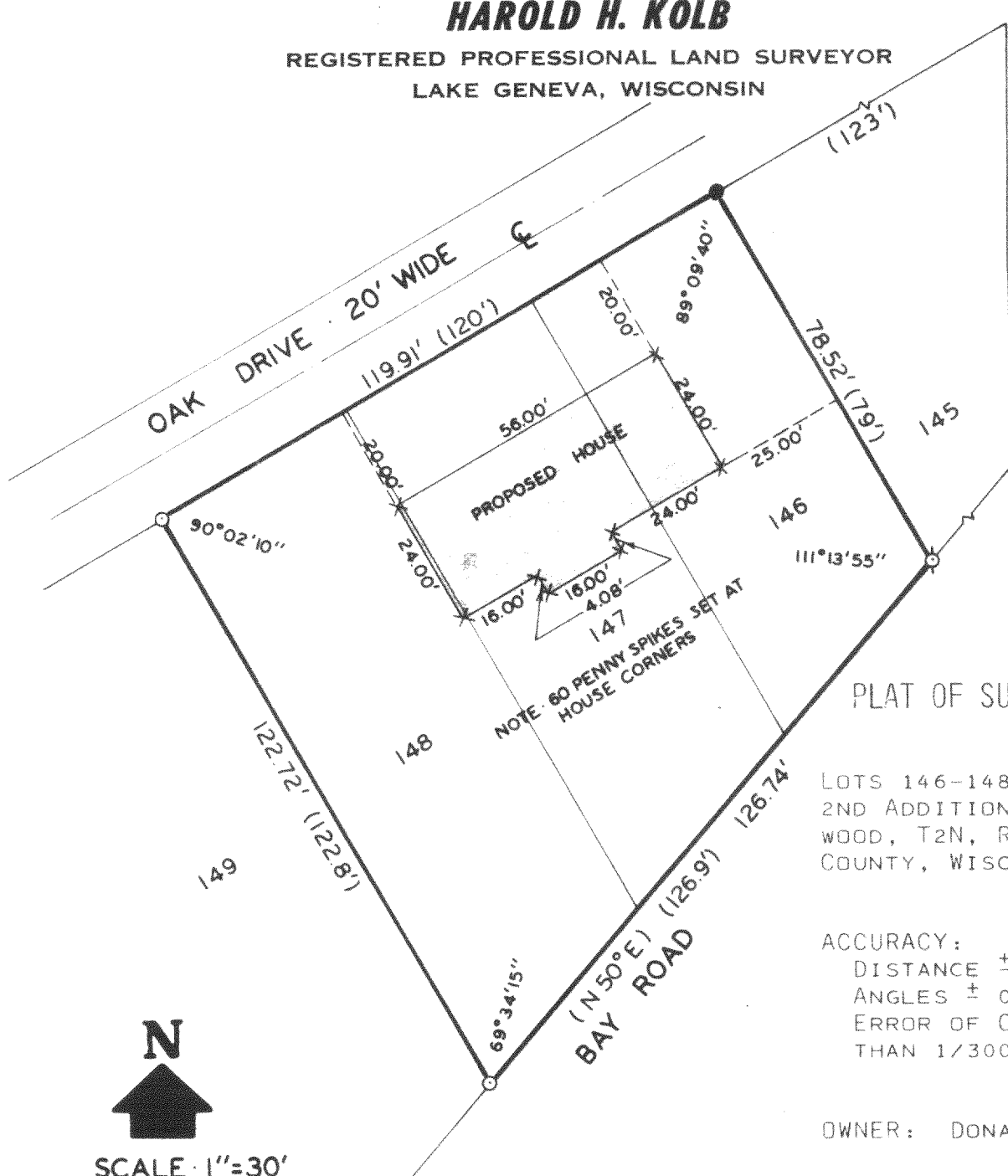

RAVENWOOD DR. 20' WIDE

## PLAT OF SURVEY OF

LOTS 146-148, KRUMHAARS'  
2ND ADDITION TO RAVEN-  
WOOD, T2N, R16E, WALWORTH  
COUNTY, WISCONSIN.

ACCURACY:  
DISTANCE  $\pm 0.01'$   
ANGLES  $\pm 05''$   
ERROR OF CLOSURE LESS  
THAN  $1/3000$

OWNER: DONALD DEICHSEL



SCALE 1"=30'

### LEGEND

- φ — IRON PIPE FOUND
- — IRON ROD FOUND
- — CONCRETE MONUMENT WITH CUT CROSS
- x — SPIKE
- ( ) — AS PLATTED

I, HAROLD H. KOLB, DO HEREBY CERTIFY THAT I HAVE  
SURVEYED THE PROPERTY HEREON DESCRIBED ACCORDING  
TO THE OFFICIAL RECORDS, AND THAT THE PLAT HEREON  
IS A CORRECT REPRESENTATION OF THE LOT LINES.

Eugene A. Blomquist For

HAROLD H. KOLB  
WISCONSIN REGISTERED LAND SURVEYOR, S-187  
DATE NOV. 19, 1975

FRA2-39

216-540